



NAMASTE HIMALAYA

# KAURI PASS TREK



+91 7536014751



info@namastehimalaya.com

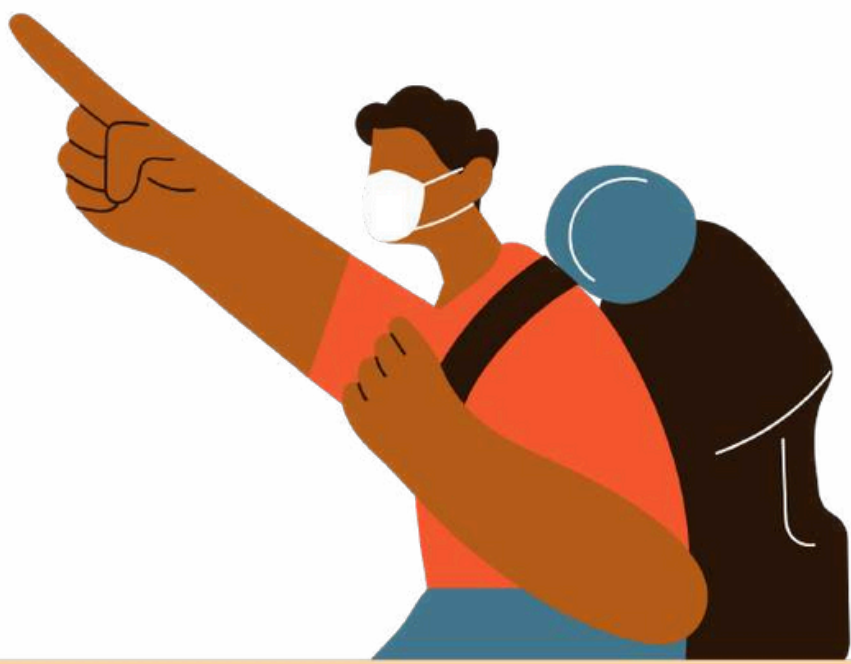

# TREK OVERVIEW



**LOCATION**  
*Uttarakhand, India*



**DISTANCE**  
*35Km*



**MAX ALTITUDE**  
*12,516 ft (3,815 m)*



**LAST ATM**  
*Joshimath*



**BEST SEASON**  
*Mar, June, Sept, Dec*



**BASE CAMP**  
*Joshimath*



**DIFFICULTY**  
*Moderate*



**DURATION**  
*6 Days & 5 Nights*



**SERVICE FROM**  
*Rishikesh to Rishikesh*

 **+91 7536014751**



# SHORT ITINERARY



## DAY 1

*Haridwar / Rishikesh To Joshimath*

## DAY 2

*Joshimath To Gulling Camp*

## DAY 3

*Gulling Camp To Khullara Camp*

## DAY 4

*Kuari Pass Summit*

## DAY 5

*Khullara Camp To Joshimath*

## DAY 6

*Joshimath To Haridwar / Rishikesh*





# ITINERARY

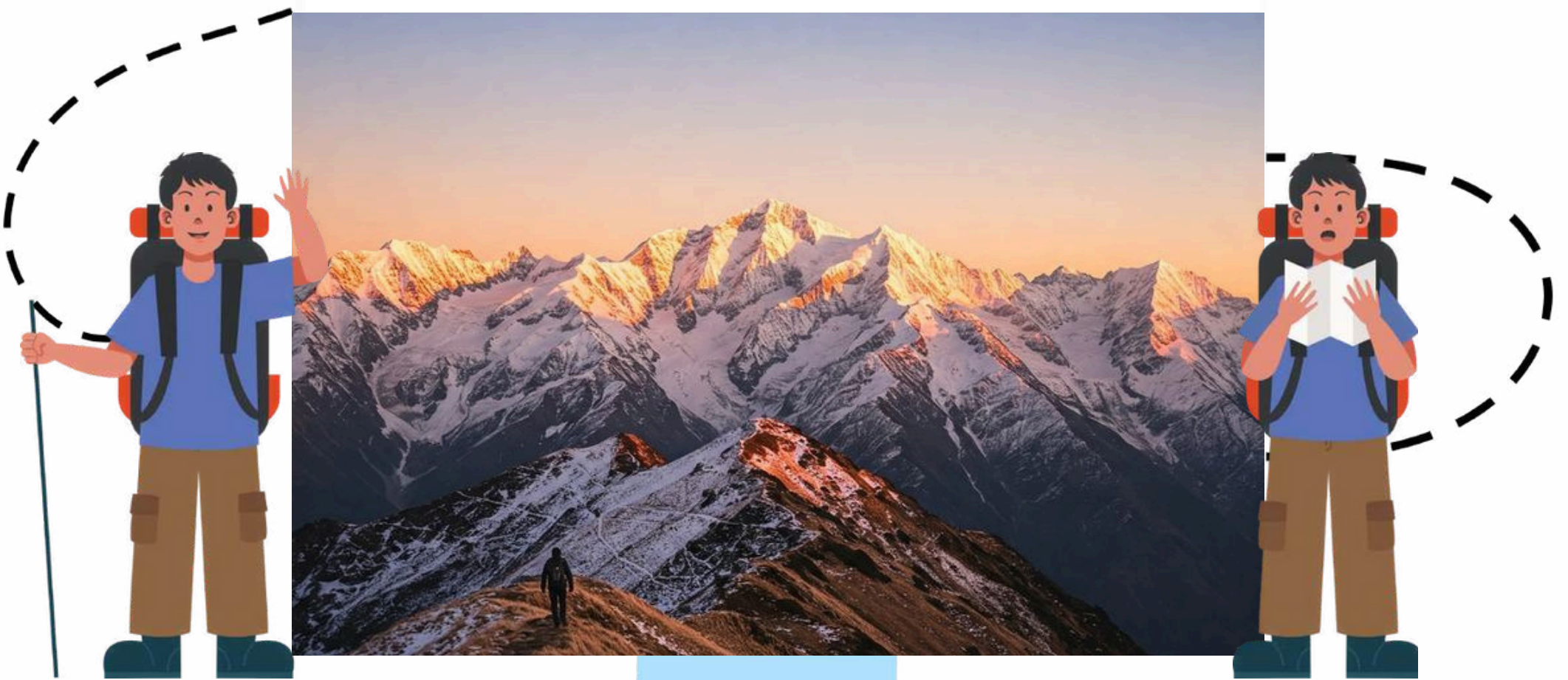

## DAY 1

### *Haridwar / Rishikesh To Joshimath*

The trek will initiate from Joshimath, with onward travel to Tugasi Village, a distance spanning 10–12 kilometers. Subsequently, the trek will commence, leading to Gulling Camp, encompassing a distance of 5–7 kilometers and anticipated to require 4–6 hours. Overnight lodging will be arranged in tents.







## DAY 2

### *Joshimath To Gulling Camp*

The trek will initiate from Joshimath, with onward travel to Tugasi Village, a distance spanning 10–12 kilometers. Subsequently, the trek will commence, leading to Gulling Camp, encompassing a distance of 5–7 kilometers and anticipated to require 4–6 hours. Overnight lodging will be arranged in tents.







## DAY 3

### *Gulling Camp To Khullara Camp*

The approximately 5–8 kilometer trek from Gulling camp to Khullara camp is estimated to take 4–6 hours, providing scenic views of oak and rhododendron forests, in addition to the Himalayas; overnight camping will be at Khullara.

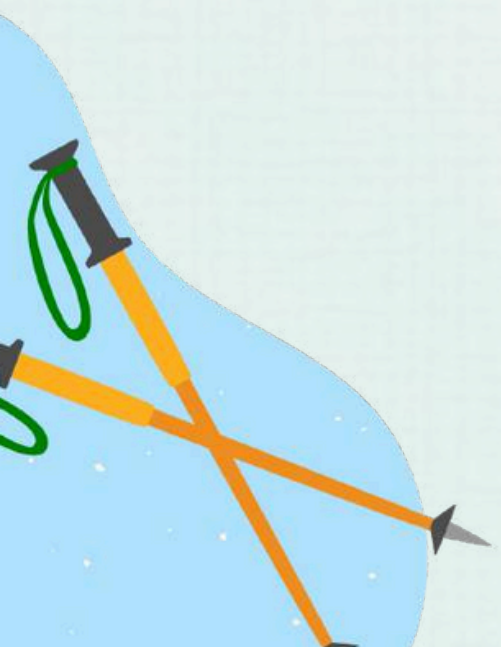





## DAY 4

### *Kuari Pass Summit*

The ascent from Khullara to Kuari Pass, representing the summit day at an elevation of 3,650–3,900 meters, will involve traversing Jhandi Top and Khullara Top. The subsequent descent back to Khullara or Tali camp will span a distance of 10–12 kilometers and is anticipated to require approximately 7–9 hours.







## DAY 5

### *Khullara Camp To Joshimath*

*Following arrival at Dhak/Karchi, a trek of approximately 9–10 kilometers will commence, followed by a 10–12 kilometer drive back to Joshimath, where overnight accommodations will be arranged.*







## DAY 6

### *Joshimath To Haridwar / Rishikesh*

The return journey from Joshimath to Haridwar/Rishikesh is estimated to take 10-11 hours.





# TREK MAP

## KUARI PASS TREK

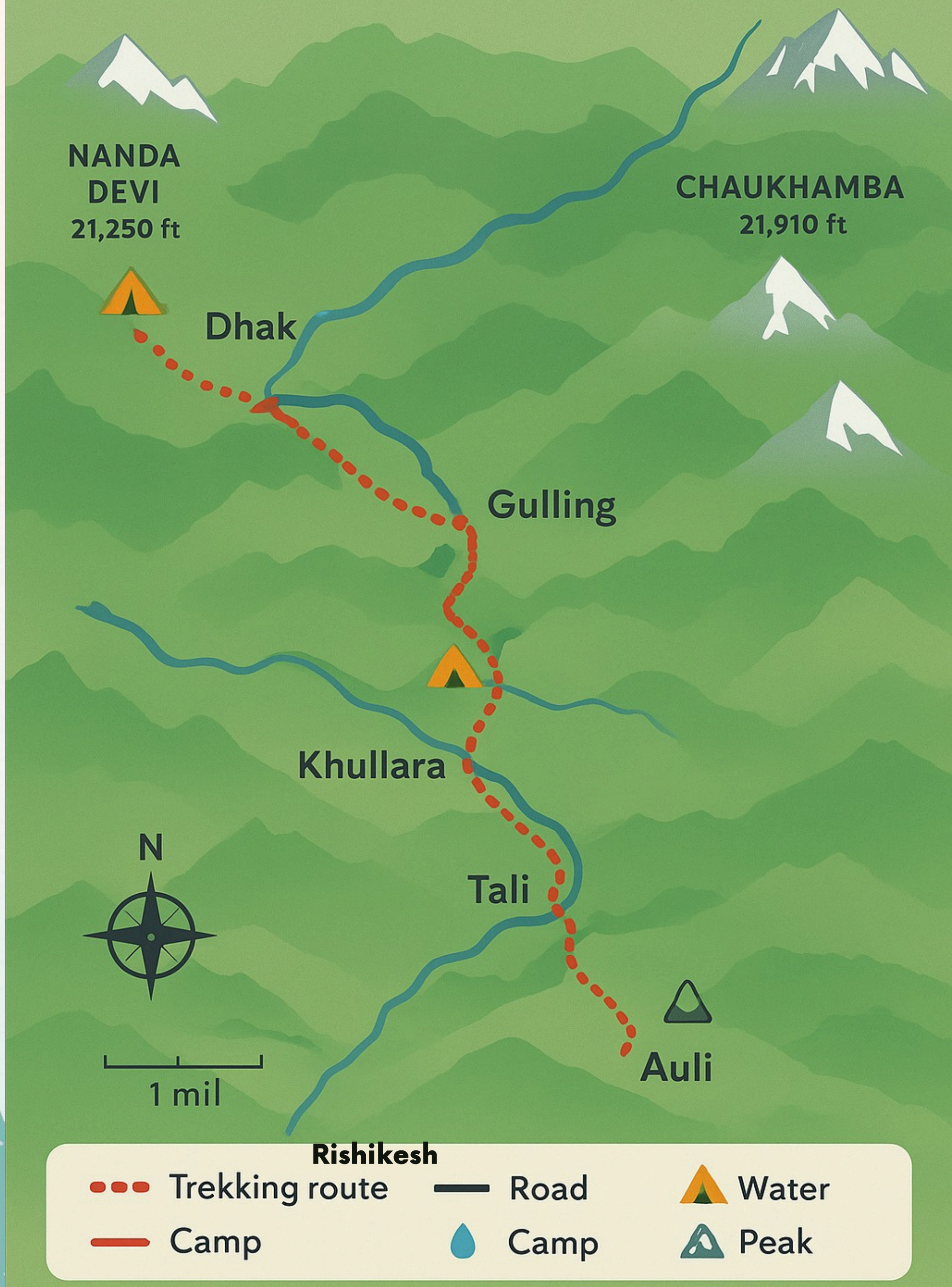





# INCLUSIONS



- Meals while on trek (Veg.).
- All necessary entry fees and permits.
- **Accommodation:-** Guest house / Camping during Trek.
- Mountaineering qualified & professional trek Leader, guide, cook, and Support staff.
- First aid medical kits, stretcher, and oxygen cylinder.
- **Trek equipment:** Sleeping bag, mattress, tent, kitchen & dining tent, toilet tent, utensils, and crampon (if required)
- Staff Insurance.
- Porters/mules to carry central equipment.







# EXCLUSIONS

- Any kind of personal expenses.
- Food during transit.
- Mules or porters to carry personal luggage.
- Insurance.
- Transport (Non Ac)
- Any kind of emergency evacuation charges
- 5% GST
- Any expense incurred or loss cost by reasons beyond our control such as bad weather, natural calamities delays/rescheduling/ evacuations (Landslides, cancellations, Flight delay any accidents/medicals riots/strikes/war/pandemics etc.
- Anything not specifically mentioned under the head.

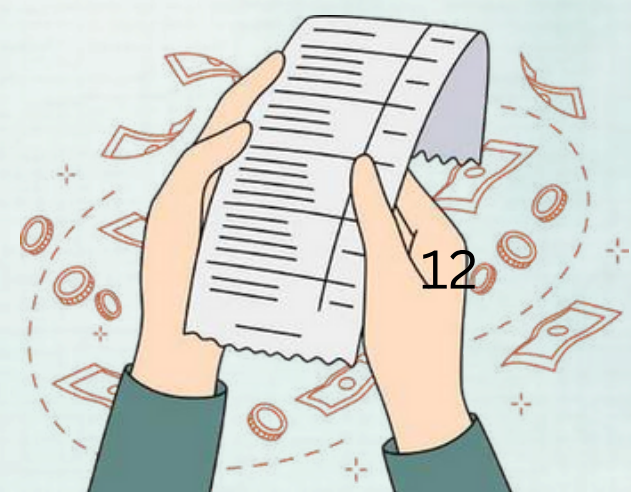



# WHAT TO CARRY



TREKKING SHOES



BACKPACK



HAND GLOVES

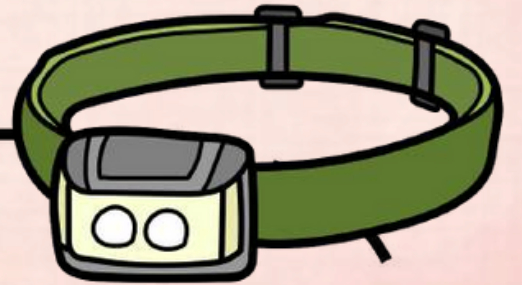

HEAD LAMP

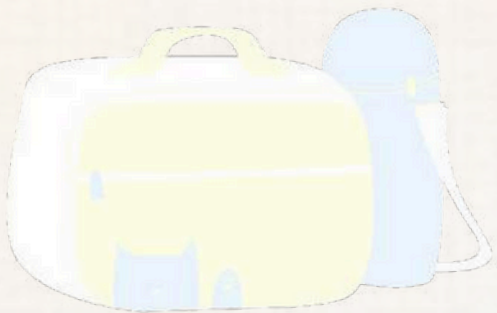

LUNCHBOX



SOCKS

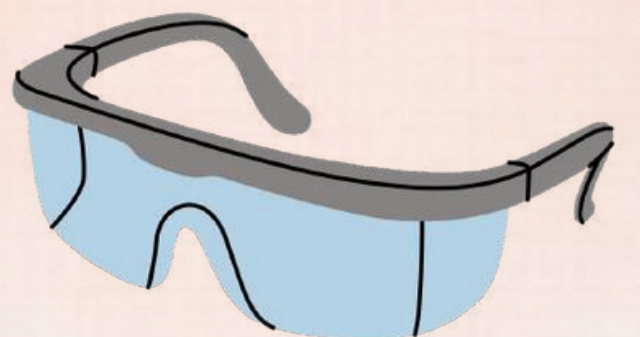

UV SUNGLASSES

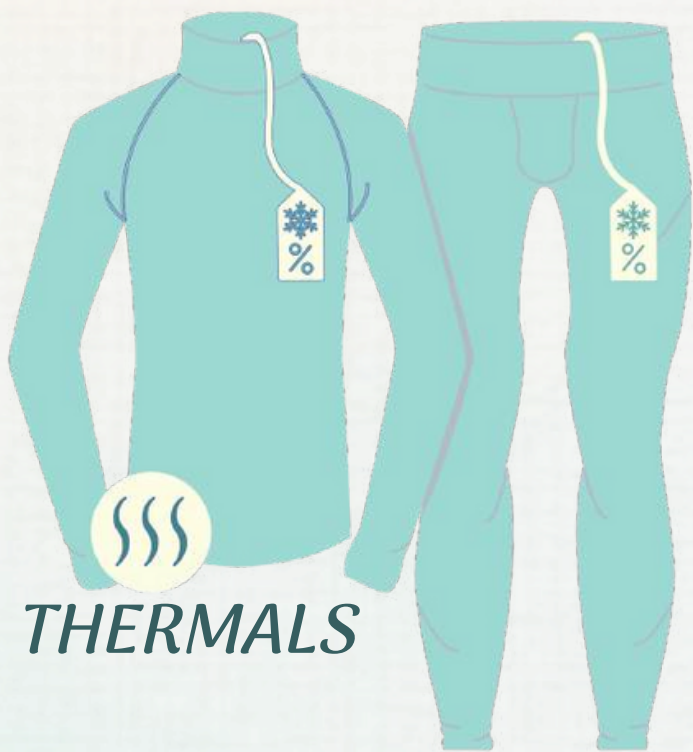

THERMALS



3 TSHIRTS



JACKETS



2 TREK PANTS



CAP



FLEECE & HOOD



RAIN COVER



# CANCELLATION POLICY

Life is unpredictable and we understand sometimes you have to cancel or change your trip dates and it is our endeavour to make it as easy possible for you. However, please understand we plan everything including guide fees, permits, accommodation and ration in advance. Therefore any cancellation means inconvenience and certain losses to the people involved in various stages of programme. Keeping that in mind, our cancellation charges are as below- Cancellation prior to 30 days from start of the event: Get monetary refund with 15% of cancellation charges on trek fee.

*Cancellation between 30 days and 15 days to the start of event: 50% on trek fee is non refundable and the remaining 50 % will be given as cash voucher which is valid for 1 year. Cancellation less than 15 days to the start of event: No refund. Please note cancellation will be only accepted by email. Booking amount is non refundable.*





# CANCELLATION POLICY

Note: The Namaste Explorer reserves the right to cancel a programme before departure in the event of logistical problems arising due to natural calamities, strikes, wars or any other circumstances that makes the event inadvisable. In this case, 50% on trek fee is non refundable and the remaining 50 % will be given as cash voucher which is valid for 1 year. Itinerary changes & trip delays: We plan itineraries based on the information at the time of planning and in rare circumstances, there are subject to change. In the event that the itinerary is changes or delayed due to unforeseen circumstances such as bad weather conditions, transportation delays, government intervention, landslides etc. We will always aim to give you the best experience possible. However The Namaste Explorer are not be held responsible for the cost of delay or changes

## CONTACT US



[info@namastehimalaya.com](mailto:info@namastehimalaya.com)



+91 7536014751





# Payment



Namastey Himalaya



UPI ID: namasteyhimalaya-1@okaxis

## CONTACT US



[info@namastehimalaya.com](mailto:info@namastehimalaya.com)



+91 7536014751

